Building a wall against violence

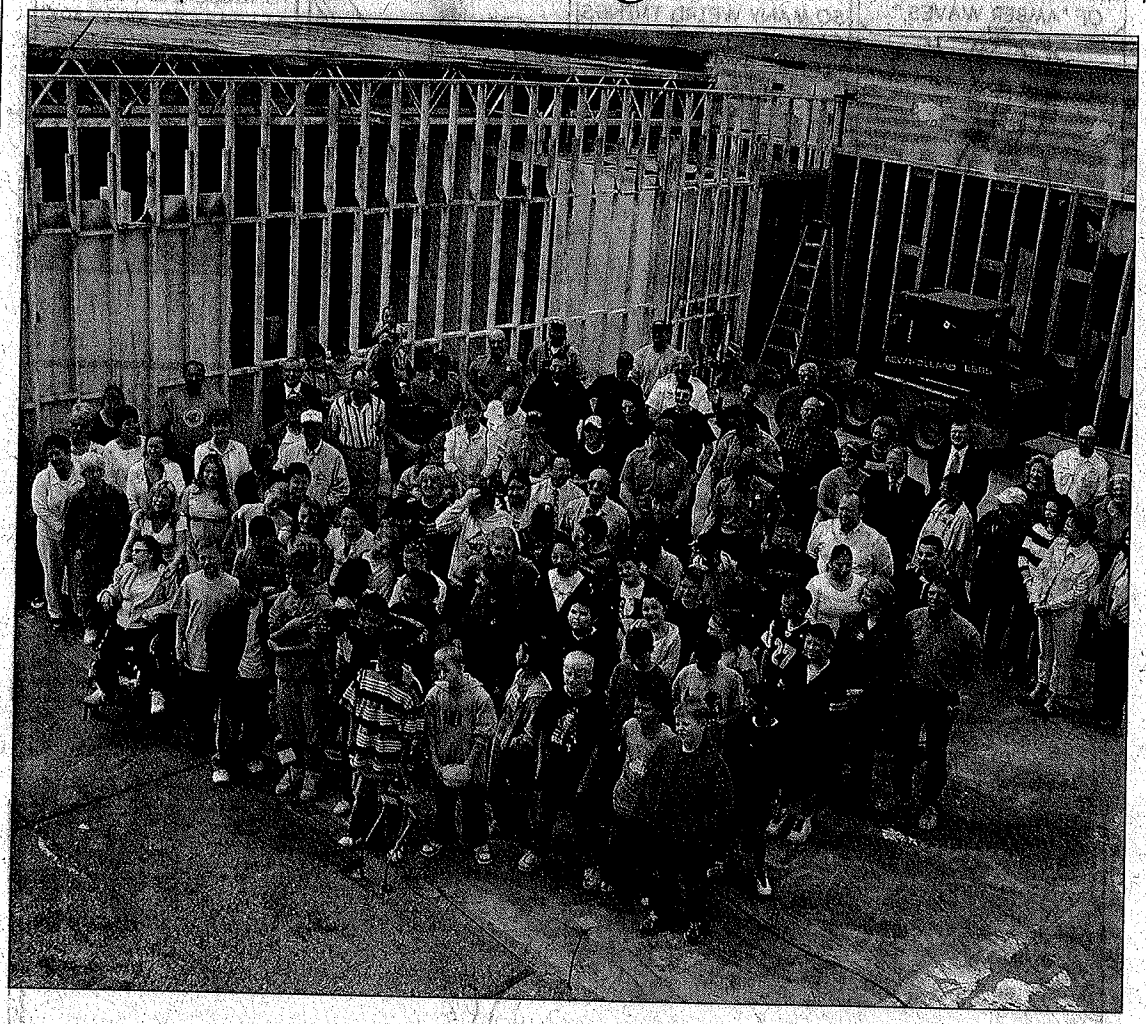

Herald photo by Sara Shepherd

Hermiston residents gathered to complete the first step toward the Building the Wall Against Violence fundraiser. The bricks from the burned out circuit court building will be sold for $1 per brick, then used to build a stand for the bell that will sit in front of the new Hermiston Safety Center. Bricks can be purchased at the Hermiston Chamber of Commerce, the Edward Jones Investments office, and the Hermiston Plan Center.